

Ostomy bag 2-piece drainable

Ostomy barrier

Ostomy Care



Instructions for use

23325659 Version 1 The Coloplast logo is a registered trademark of Coloplast A/S. All rights reserved.© 2021-01-11
Velcro® is owned by Velcro Industries B.V

Distributed by:

Coloplast Corp.
1601 W. River Rd. N.
Minneapolis, MN 55411 USA
Tel. (800) 533-0464
www.coloplast.us

Indications

The ostomy pouch is intended to collect output from a stoma. The adhesive barrier is intended to attach the pouch and adhere to intact skin around the stoma.

Warnings

Re-use of the single use product is not recommended as cross contamination may occur.

Reprocessing, washing, disinfection and/or (re)sterilization may compromise product characteristics, causing additional risk of physical harm or infection to the user.

Cautions

For appropriate use, consult your health care professional before you start using a convex product.

This non-sterile product contains raw materials of natural origin, and there is a risk that the materials carry pathogens which cannot be fully removed by even the most stringent manufacturing processes. Therefore, the product carries an increased risk of infection for vulnerable patient groups and should be used with caution for babies and infants with immature immune systems and infants receiving immune suppressive treatment.

Information

Single use ostomy pouch.

The products are intended to be stored in the box until removed for use, as the box protects the products and the label on the box contains important information like batch code, use-by date and a unique barcode.

The device does not have to be removed before a MR scan as it is MR safe.

Coloplast accepts no liability for any injury or loss that may arise if this product is used in a manner contrary to Coloplast's current recommendations.

Special storage conditions

Keep away from sunlight.

Store barrier horizontally.

Preparation

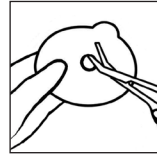

Cut a hole in the barrier to fit the exact size and shape of the stoma using a pair of small curved scissors and the cutting guide on the barrier.

You can use the enclosed stoma measuring guide to measure the size and shape of the stoma.

An exact fit between the hole and the stoma is important to reduce the risk of leakage and skin problems.

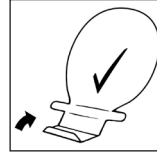

Place the pouch on a flat surface with the coupling side down.

Close the outlet by folding the bottom of the outlet upwards three times so that the Velcro® strip becomes visible.

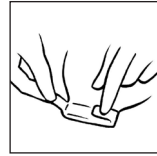

Fold the two turquoise tabs inwards to secure the Velcro®.

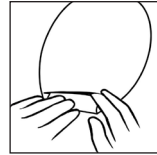

The outlet can be hidden away under the non-woven.

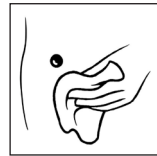

Thoroughly clean the stoma and the surrounding skin area with water and a wash cloth. The skin must be completely dry before application of the barrier. Do not apply moisturizers or other skin care products on the skin as this will affect adhesion of the barrier to the skin.

Application

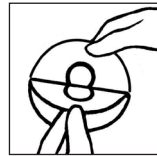

Peel off the protective film from the adhesive barrier.



Align hole in the barrier around the stoma and apply gentle pressure to the barrier to ensure fast adhesion and a gentle fit between the adhesive and the skin around the stoma.

The barrier must fit snugly around the stoma. To prevent leakage it is important to ensure a tight seal around the stoma. When applying pressure to the barrier and pouch on the abdomen, begin in the area around the stoma and press the barrier to the skin. Run a finger all the way around the stoma to ensure that the barrier seals well to the skin. Smooth the adhesive down, starting from the stoma and moving outwards to the edges, to ensure that the adhesive has made full contact with the skin.

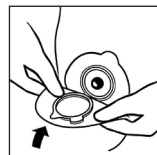

Ensure the barrier is dry and clean (when cleaning the barrier only use water).

Make sure that the lock ring on the pouch is open.

Position the bottom of the pouch coupling at the bottom of the barrier coupling.



Press the pouch and the barrier together at the bottom with your middle fingers.



Close the lock ring by pressing the lock together. The pouch is securely attached to the barrier when you hear a 'click'.
To ensure good adhesion to the body, apply pressure by holding the pouch and barrier against the body for 2-3 minutes.

How to empty the pouch



Open the outlet and empty the pouch into the toilet when the pouch is 1/3 - 1/2 full.



Clean the outlet, for example with toilet paper. Fold and reseal the outlet after you have emptied the pouch.

Removal



Remove the pouch by opening the lock ring by pressing the small tab with a finger tip.



Hold onto the removal tab and remove the pouch by carefully pulling the pouch away from the barrier.



Gently remove the barrier by pulling the removal tab on the barrier away from the abdomen and roll the barrier slowly downwards.
Apply light pressure on the skin with your free hand to help removal.

Disposal

The product is intended for single use only and should be disposed of in accordance with local guidelines, e.g. with normal household waste.

Do not flush the product down the toilet.

Filter label



If required, to prevent gas from escaping, place one of the enclosed filter stickers on the filter.

Reporting of incidents

If, during the use of this device or as a result of its use, a serious incident has occurred, please report it to the manufacturer and to your national authority.

Explanation of symbols



Medical device



Indicates that the product is in compliance with European legislation for medical devices



Catalog number



Use-by date (YYYY-MM-DD)



Batch code



Date of manufacture (YYYY-MM-DD)



Manufacturer



Consult instructions for use



Do not re-use



Indicates a barcode as containing Unique Device Identification



Global Trade Item Number



Keep away from sunlight



This way up



Recyclable packaging



MR Safe